



Dry Yield

Mallams Farms Inc. - Robertson - 16



Client Information:

Client: Mallams Farms Inc.
Farm: Robertson
Field: 16

Field Information:

Crop: Corn
Start Date: 10/22/2014
Product: Corn
Elapsed Time: 5.306 h
Area: 67.29 ac
Average Yield: 228.8 bu/ac
Average Dry Weight: 12,810.6 lb/ac
Total Yield: 15,393.0 bu
Total Dry Weight: 862,009 lb
Average Moisture: 17.98 %
Productivity(area/hour): 12.68 ac/h

Legend Information:

Units = bu/ac

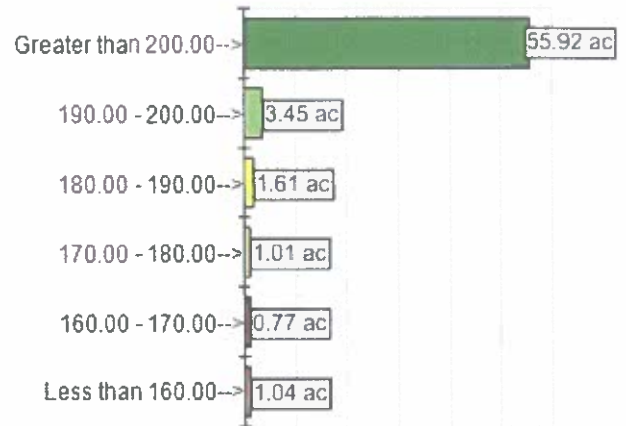

Field information and legend apply to active map layer only.



Dry Yield

Mallams Farms Inc. - Robertson - 16

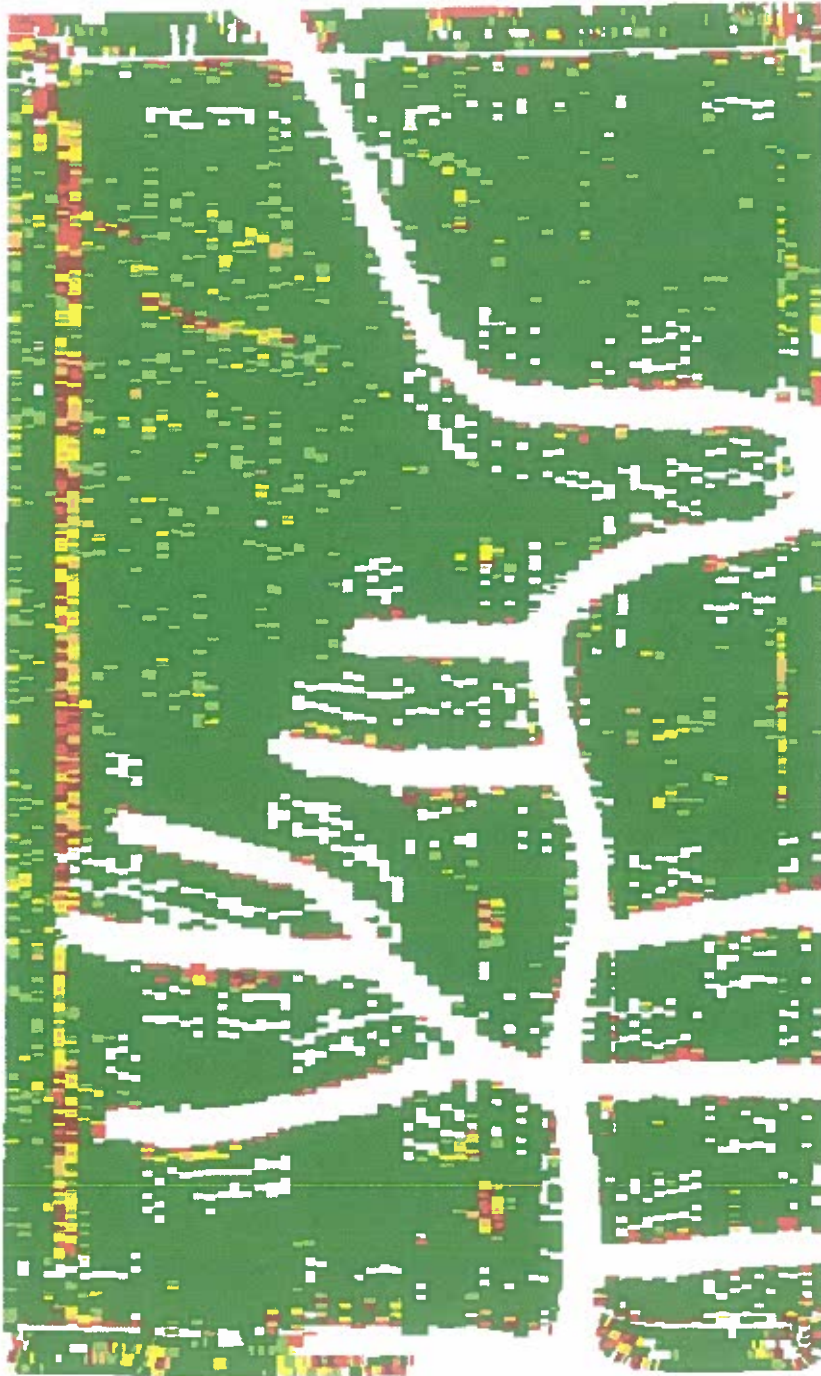

500 ft